

Gualala Downtown Streetscape Enhancement Project Update

Katie Everett, PE

Project Status



ATP and STIP funded project to reduce conflicts between motorized and non-motorized users.

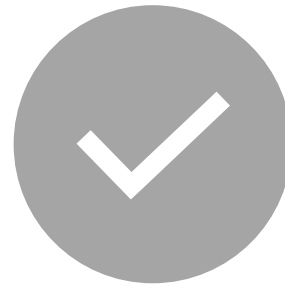

Project approval and environmental document was completed 11/20/2023.



PS&E and Right of Way acquisitions work ongoing.



Construction in 2026

Project Updates



REDUCTION OF CONTINUOUS
TWO WAY LEFT TURN LANE



LINEAR SIDEWALKS

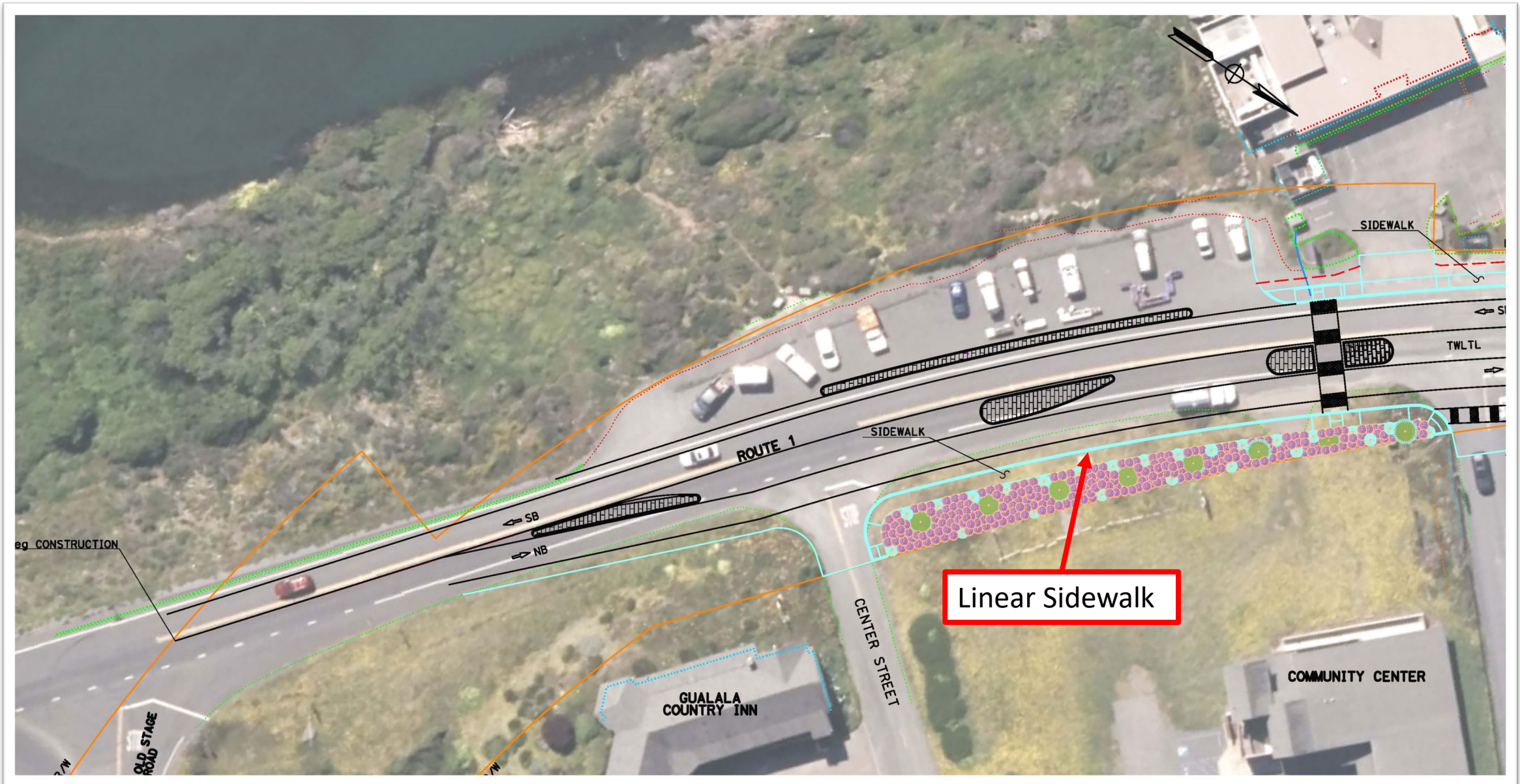

eg CONSTRUCTION

OLD STAGE ROAD

ROUTE 1

SB

NB

SIDEWALK

CENTER STREET

GUALALA COUNTRY INN

COMMUNITY CENTER

SIDEWALK

TWTTL

Linear Sidewalk

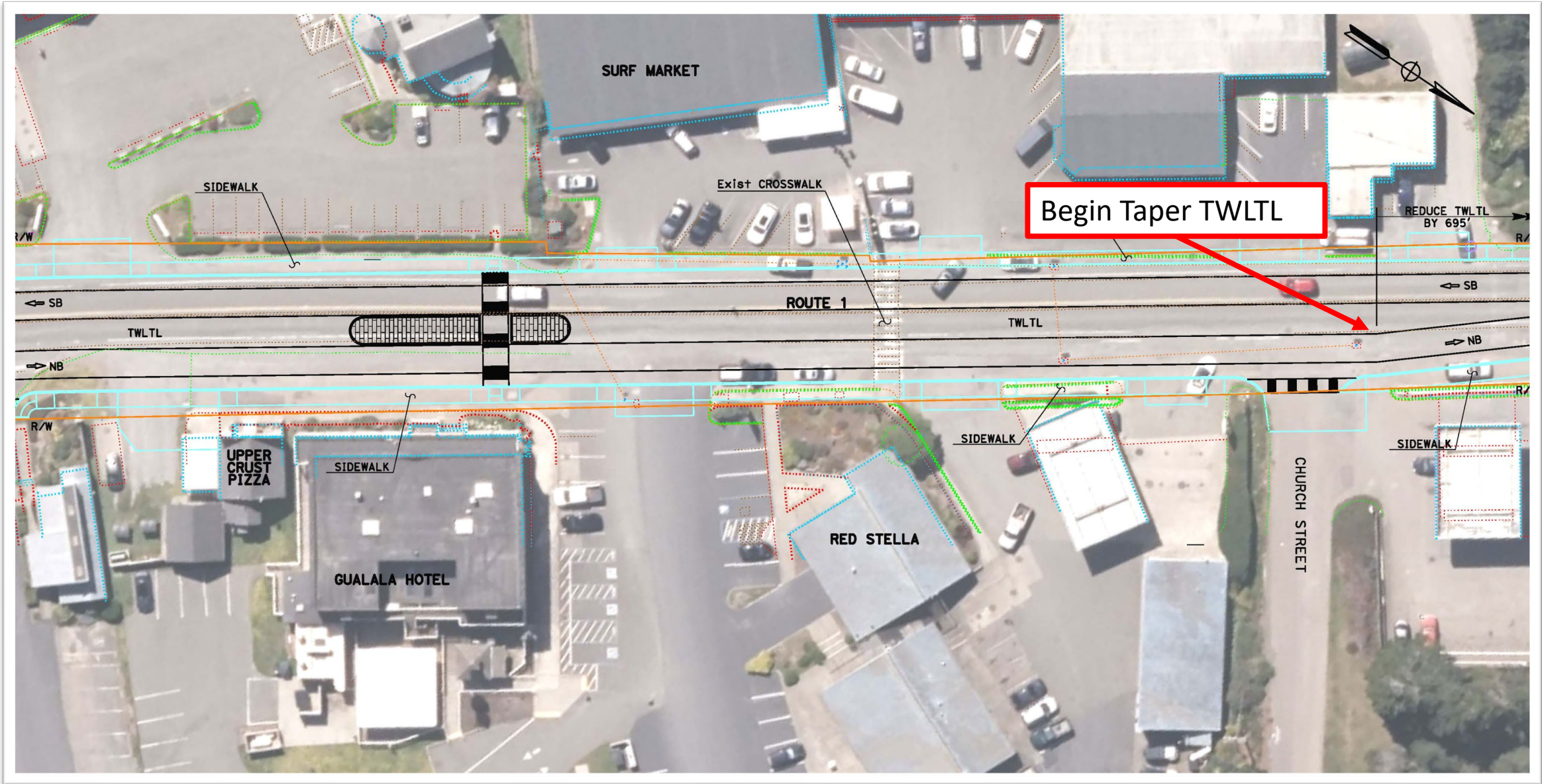

SURF MARKET

SIDEWALK

Exist CROSSWALK

Begin Taper TWLTL

REDUCE TWLTL BY 695'

ROUTE 1

TWLTL

TWLTL

UPPER CRUST PIZZA

SIDEWALK

SIDEWALK

SIDEWALK

GUALALA HOTEL

RED STELLA

CHURCH STREET

SB

SB

NB

NB

R/W

R/W

